



**Shepherds**  
Property Sales & Lettings

Dig Dag Hill | Cheshunt | EN7 6NS | £575,000





**Shepherds**  
Property Sales & Lettings

# Dig Dag Hill | Cheshunt | EN7 6NS

Shepherds are delighted to present this well presented, four-bedroom semi-detached family home, ideally situated within the highly regarded West Cheshunt. Upon entering the property, you are welcomed by a front porch with convenient WC, leading through to a bright and spacious lounge. The lounge flows seamlessly into a separate dining room and on to a modern kitchen with Amtico flooring. The first floor offers four generously sized double bedrooms and a shower room with an Aqualisa shower and Amtico flooring. Externally, the home boasts a large private landscaped rear garden with a patio area, a driveway, integral garage and front garden. The property is ideally located within easy reach of Brookfield Retail Park, reputable local school and multiple transport links.

- Semi Detached Home
- Four Double Bedrooms
- Spacious Living Areas
- Amtico Flooring In Kitchen & Bathroom
- Ground Floor WC
- Integral Garage
- Lengthy Rear Garden
- Close To Local Schools
- Within Easy Reach Of Brookfield Retail Park



Shepherds  
Property Sales & Lettings



Shepherds  
Property Sales & Lettings

- Front Door
- Porch
- WC
- Porch Door
- Living Room  
15'x 13'10"
- Dining Room  
12'10 x 10'2"
- Kitchen  
10'2 x 8'11"
- Stairs
- First Floor Landing
- Bedroom One  
10'10 x 10'3"
- Bedroom Two  
10'10 x 10'
- Bedroom Three  
10'3 x 9'
- Bedroom Four  
11'6 x 8'
- Shower Room  
6'11 x 6'10"
- External
- Integral Garage  
17'7 x 7'11"
- Front Driveway
- Front Garden
- Rear Garden



Shepherds  
Property Sales & Lettings



**Disclaimers:** 1. In-line with money laundering regulations (MLR), purchasers will be asked to produce identification documentation. 2. These particulars do not constitute part or all of an offer or contract. 3. Measurements on any of our documentation is supplied for guidance only; as such must be considered incorrect. Potential buyers are advised to recheck measurements before committing to any expense. 4. The property - The agency has not tested; any apparatus, equipment, fixtures or services. It is in the buyer's interest to check the working condition of the aforementioned. Nothing concerning the type of construction or condition of the structure is implied from the agents' photographs. 5. EPC information - is available upon request. 6. We are not able to offer opinion, either written or verbal on the content of reports. This must be obtained from your legal representative, or relevant qualified professional. 7. Whilst care is taken in the preparation of our information, a buyer should ensure that their legal representative confirms as soon as possible all matters relating to; The title including the extent and boundaries of the property and other important matters before exchange of contracts. All interested party/parties should inspect the property prior to exchange of contracts.

 4
  1
  2
 

**Tenure :** Freehold  
**Council:** Broxbourne  
**Tax Band:** E



Shepherds  
Property Sales & Lettings



Shepherds  
Property Sales & Lettings



Shepherds  
Property Sales & Lettings



Shepherds  
Property Sales & Lettings

# Dig Dag Hill, West Cheshunt, EN7

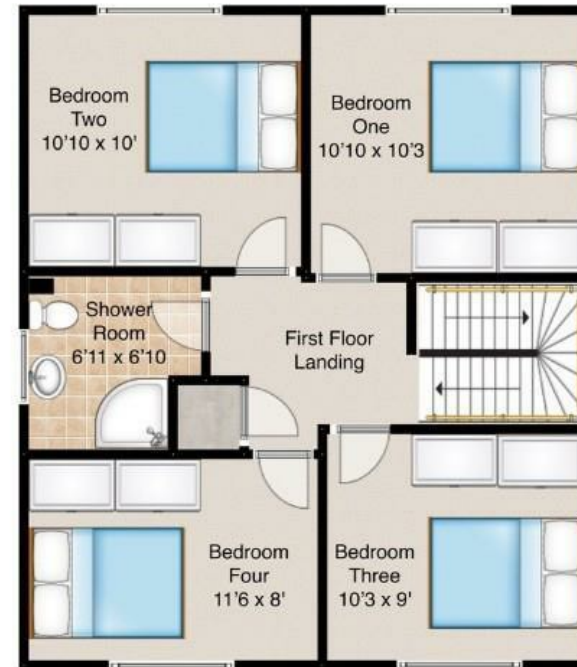

**Shepherds**  
Property Sales & Lettings

[www.shepherdsestates.co.uk](http://www.shepherdsestates.co.uk)



This floorplan is for guidance only and may not be accurate. Shepherds have added the floor coverings and furniture as a visual guide only and items shown will not be included. This floorplan is covered by the copyright act and must not be reused or edited without permission from Shepherds Estate Agents LTD.



**Shepherds**  
Property Sales & Lettings

### **CHESHUNT**

1 High Street, Cheshunt EN8 0BY

Sales: 01992 637351  
Lettings: 01992 640824

[cheshunt@shepherdsestates.co.uk](mailto:cheshunt@shepherdsestates.co.uk)

### **HODDESODON**

37 High Street, Hoddesdon EN11 8TA

Sales: 01992 440044  
Lettings: 01992 449501

[enquiries@shepherdsestates.co.uk](mailto:enquiries@shepherdsestates.co.uk)

